

PLAN SHOWING THE PROPOSED CONSTRUCTION OF A RESIDENTIAL BUILDING AT PLOT NO. 136, DOOR NO. 5 (OLD NO. 3), 6TH TRUST CROSS STREET, MANDAVELIPAKKAM, CHENNAI - 28. R.S.NO. 4436/44, BLOCK NO. 98 OF MYLAPORE VILLAGE. DIVISION NO. 148. ZONE. X.

SCALE - 1" = 8' 0" (1: 100)

JOINERIES:-

D	DOOR	4' 0" X 7' 0"
D1	DOOR	3' 0" X 7' 0"
D2	DOOR	2' 8" X 7' 0"
W	WINDOW	6' 0" X 4' 6"
W1	WINDOW	5' 0" X 4' 6"
G.W	GLASS WINDOW	23' 0" X 6' 0"
V	VENTILATOR	2' 0" X 6' 0"

AREA STATMENT:-

	SQ. FT	SQ. MT
PLOT EXTENT	2490.75	231.50
GROUND FLOOR	961.70	89.40
FIRST FLOOR	1566.50	144.65
SECOND FLOOR	566.30	52.65
TOTAL AREA	3084.50	286.70
PLOT COVERAGE	62.50 %	
OFFICE COPY	1.23	
STILT FLOOR	400.00	37.20

COLOUR INDEX:-

PROPOSED	
BOUNDARY	
ROAD/STREET	



DES-
G.S.K DATE:- DEC.05, 2002
FILE NAME:-
COR-123

OWNER:- *L. Sathyanarayanan*

LICENSED SURVEYOR:- *R.P.P.*

DP
P.A.I.
Revised Plan
C.No. 12994/03
CMDA "A" CHANNEL
K. SELVAM, B.E, AMIE, C Eng (I) A.I.E.T
Consulting Civil Engineer Chartered Engineer
Approved Valuer & Licensed Surveyor,
Class I Reg No. 600,2002-2003
Door No. 11/17, Thiruvalluvar Salai,
Mogappair East Chennai-600 050.
Ph:26562150, Cell-98412 82050
(Green Channel File Not Applicable)

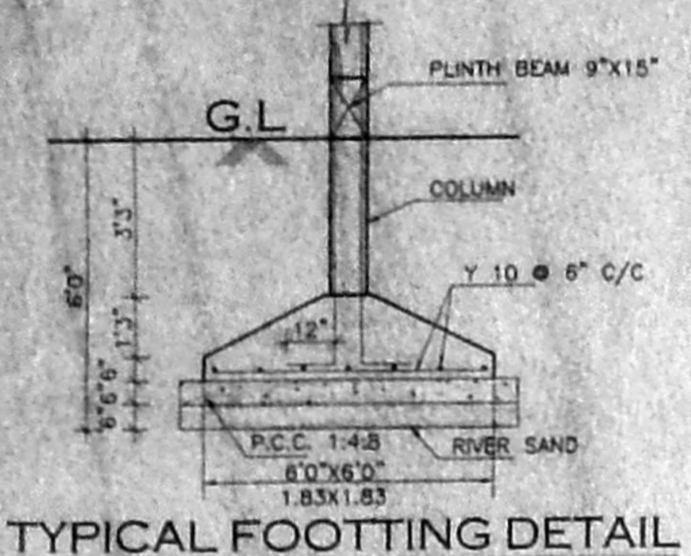

TYPICAL FOOTING DETAIL

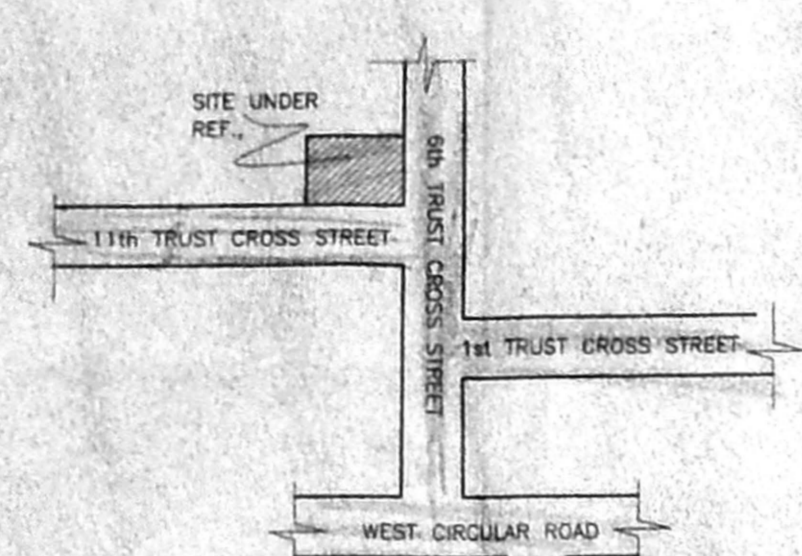

DETAILS OF SUMP

APPROVED
SUBJECT TO THE CONDITIONS IN THIS OFFICE LETTER.
No. A1 12994/03 Date: 26/06/03
S. Sathyanarayanan
FOR MEMBER SECRETARY
CHENNAI METROPOLITAN
DEVELOPMENT AUTHORITY
CHENNAI - 600 008.

RAIN WATER STORAGE

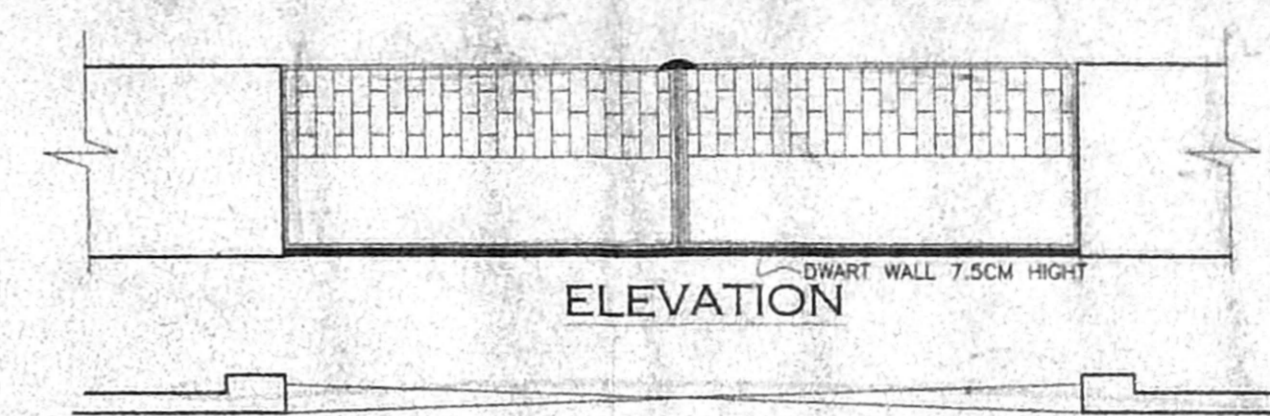

PLAN OF COMPOUND WALL

CMDA "A" CHANNEL
C.No. A1 12994/03
Revised Plan
P.A.I.
SECTION

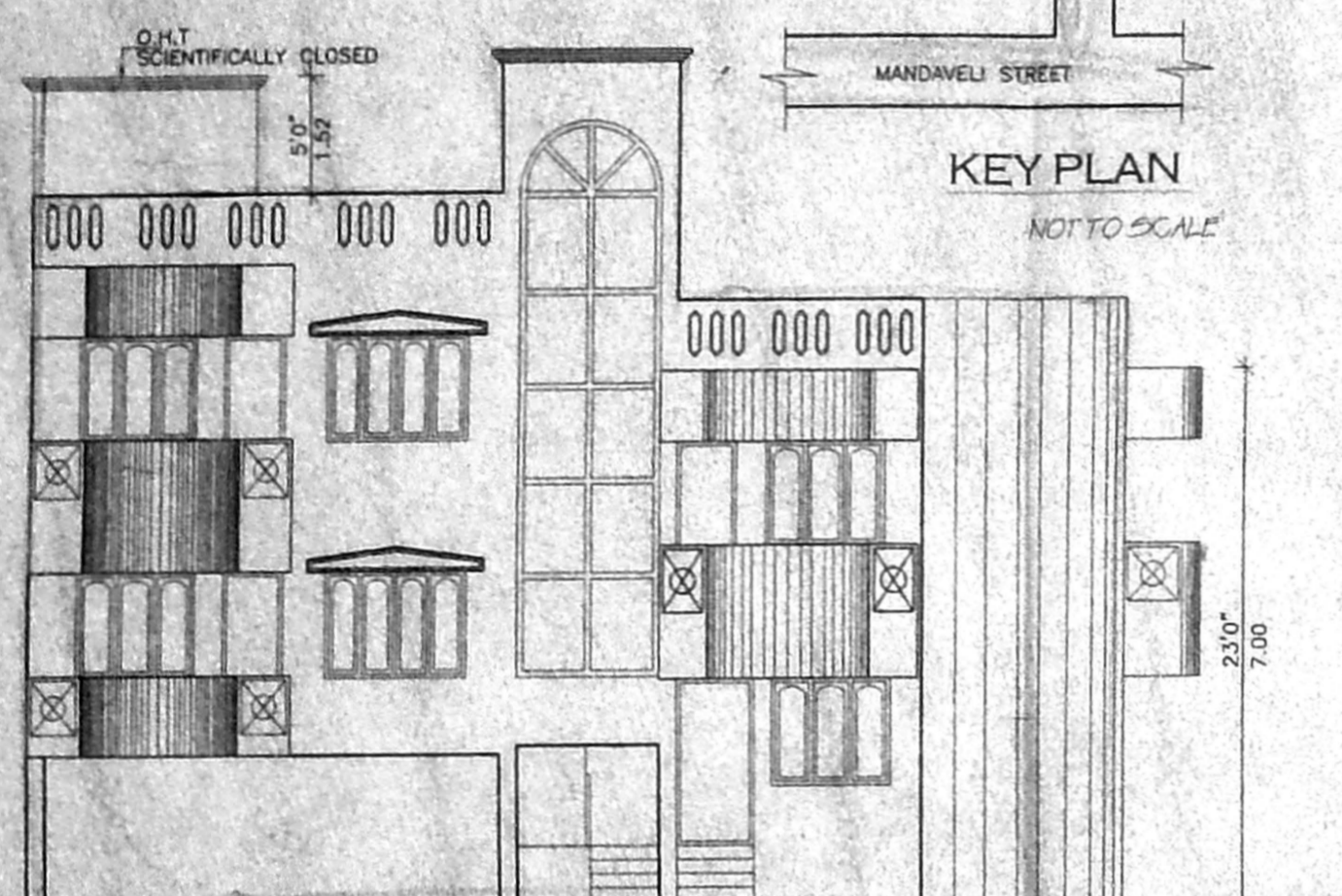

KEY PLAN
NOT TO SCALE

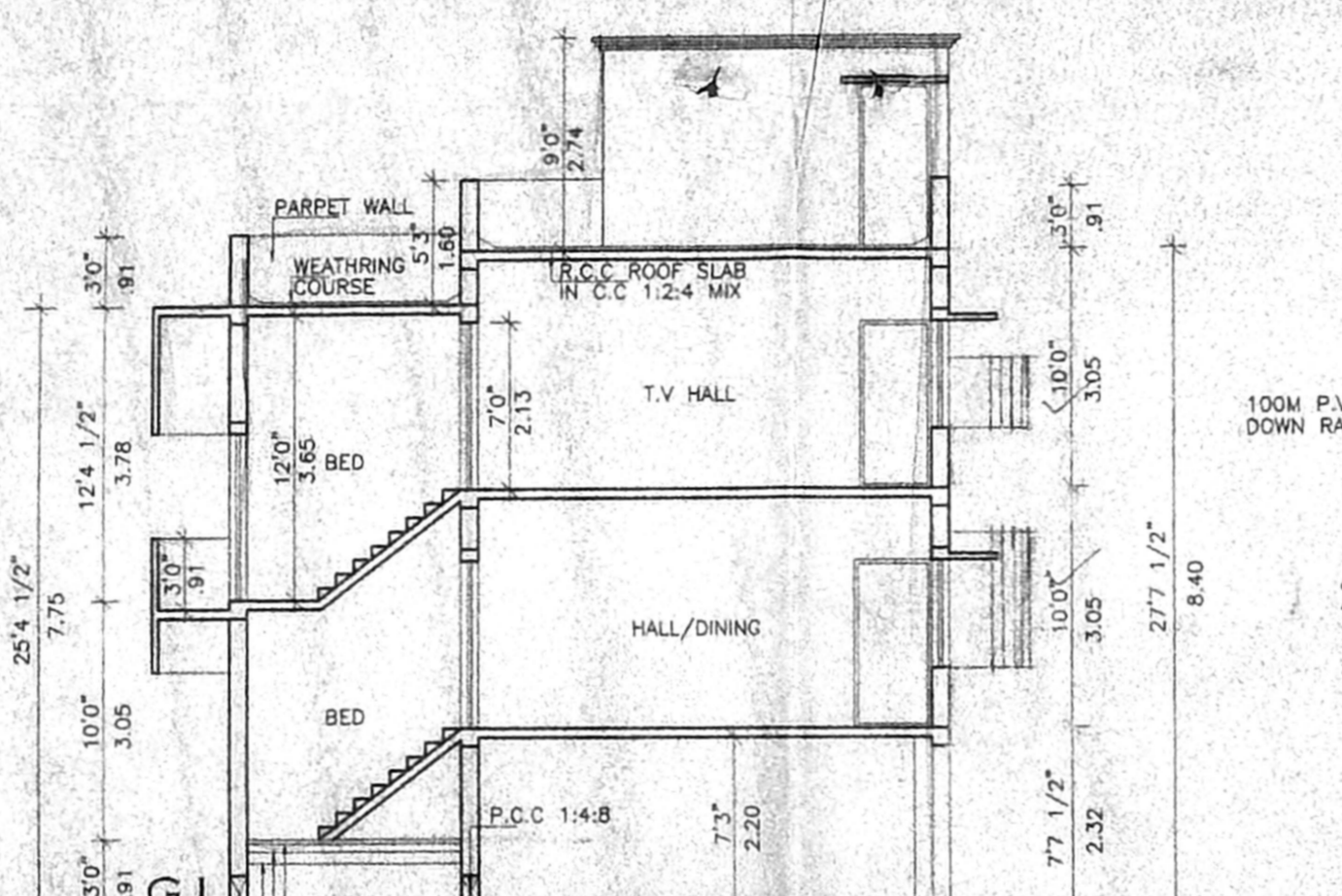

SECTION ON "V-V"

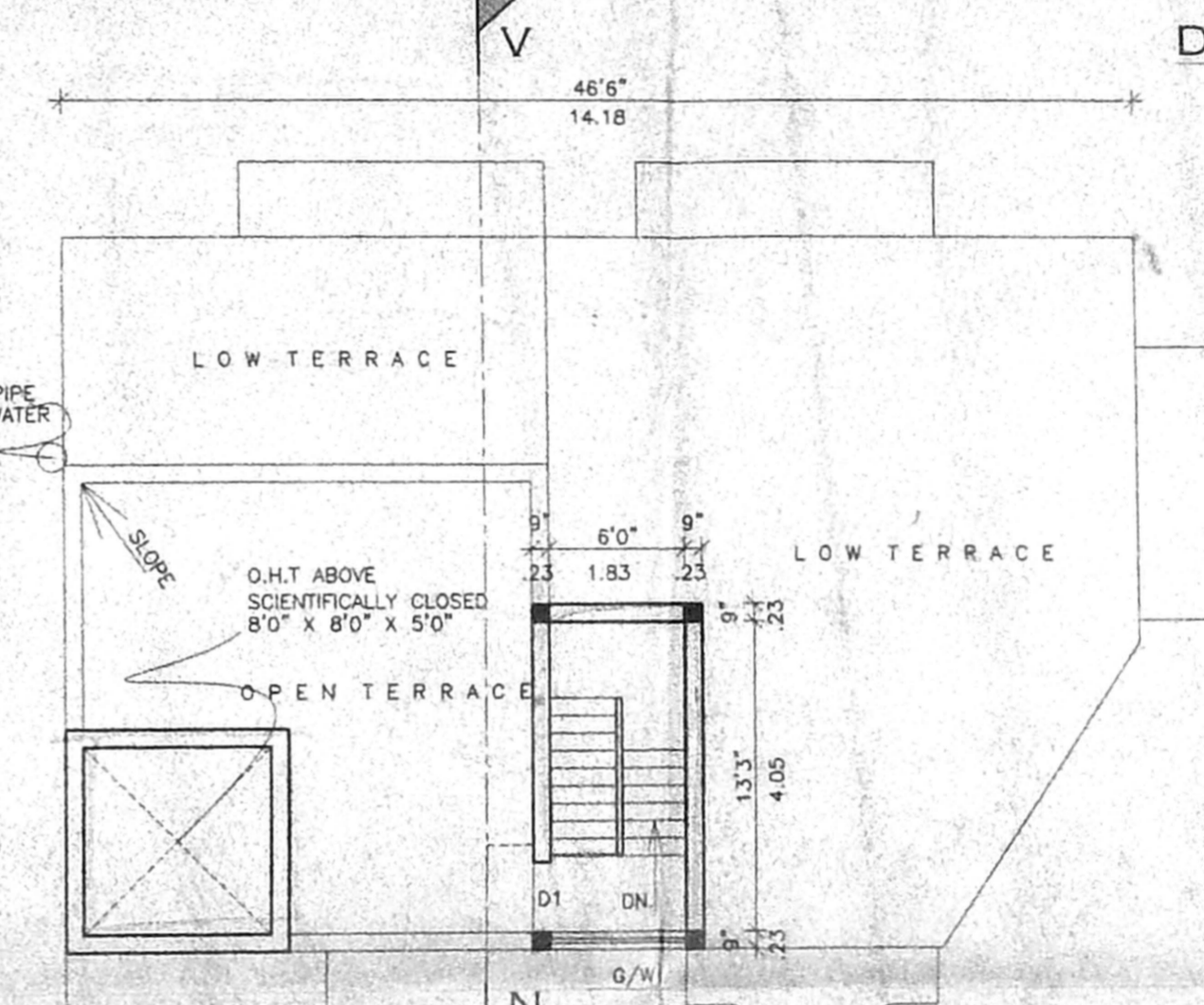

TERRACE FLOOR PLAN

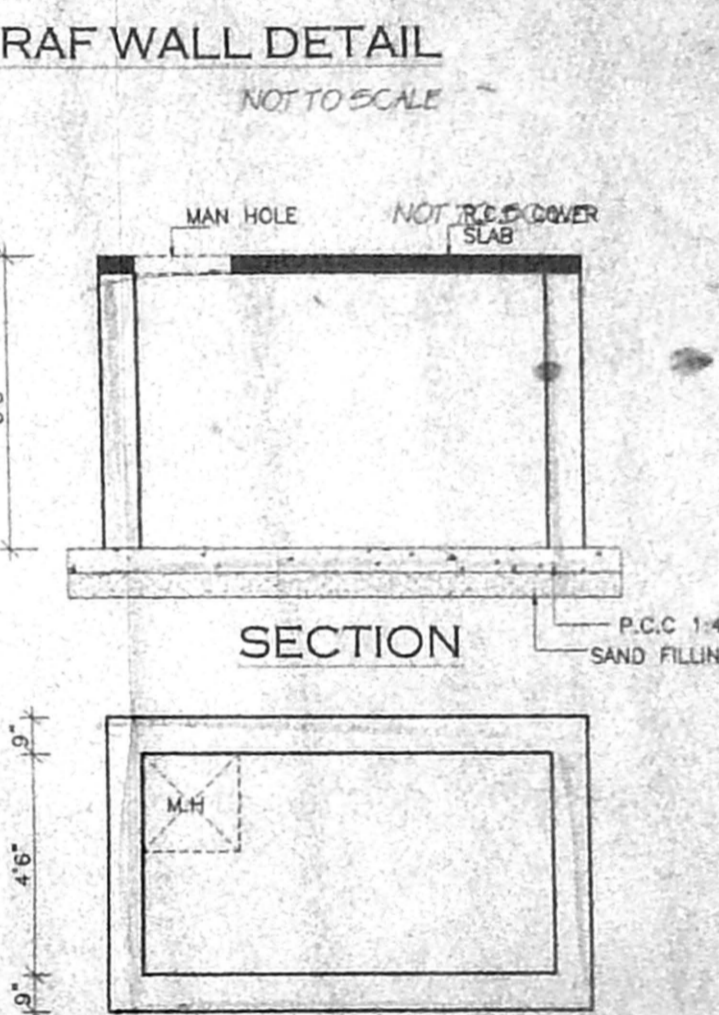

COLLECTION SUMP FOR HARVESTING FOR TERRACE

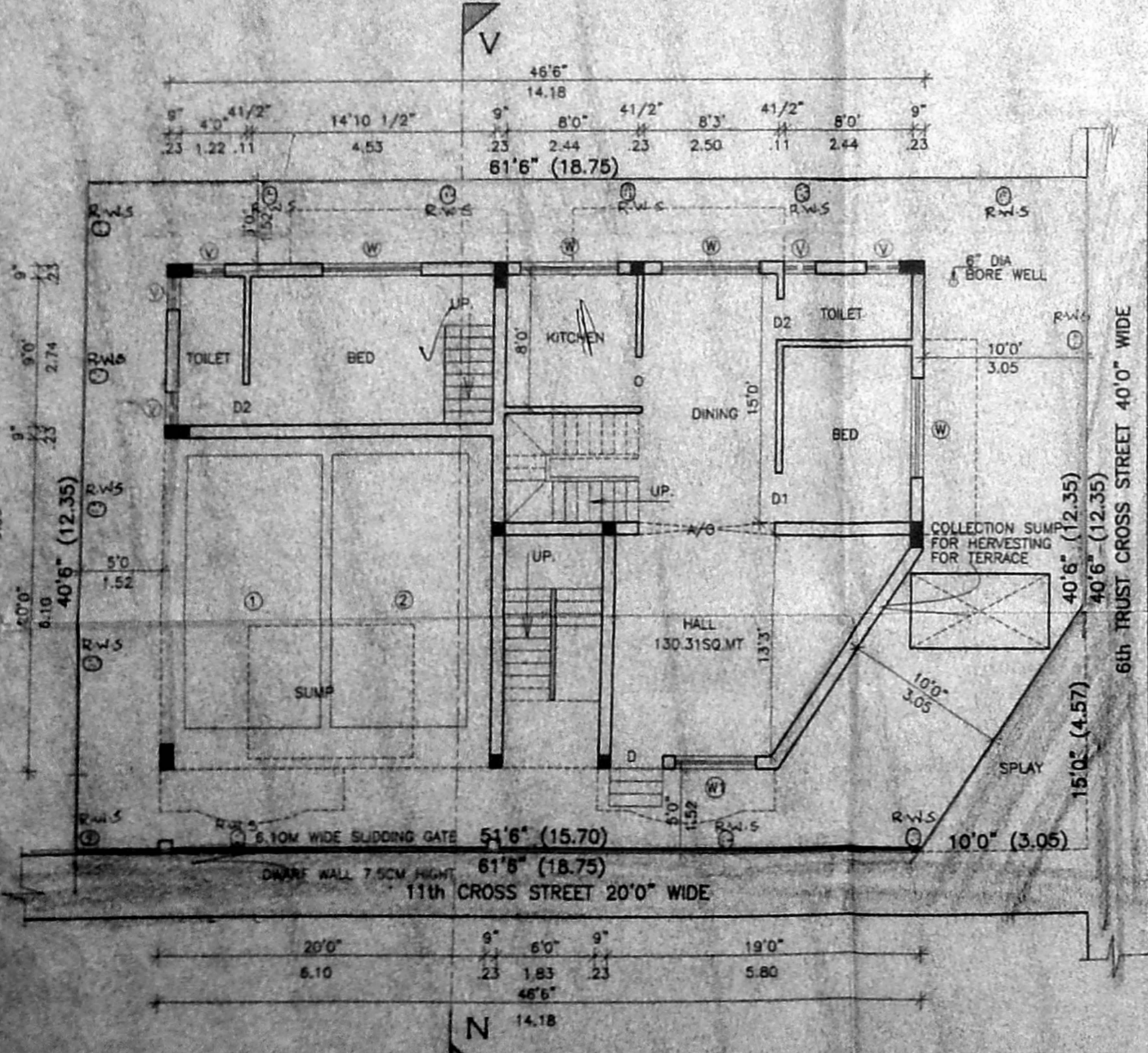

SITE/STILT PARKING & GROUND FLOOR PLAN

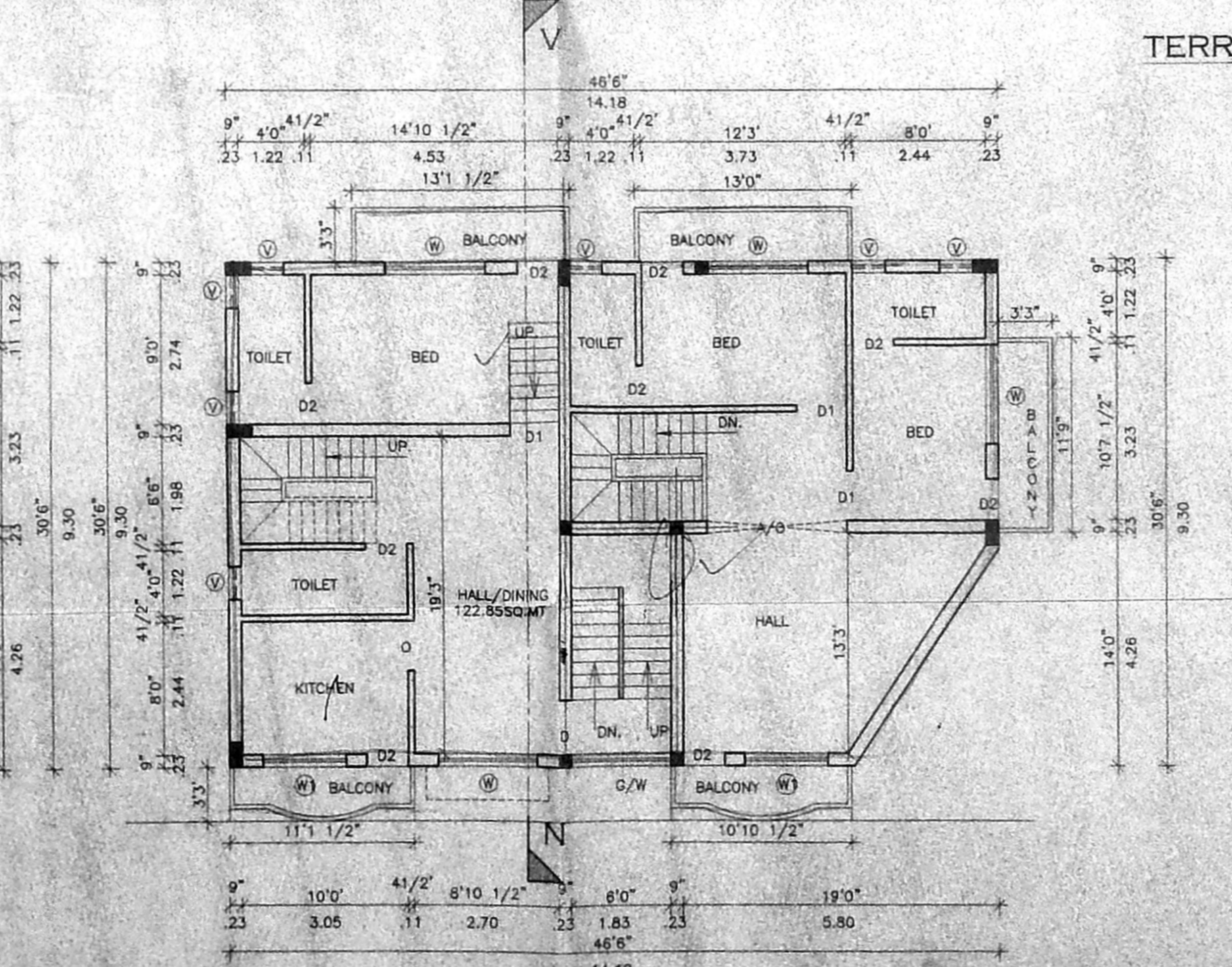

FIRST FLOOR PLAN

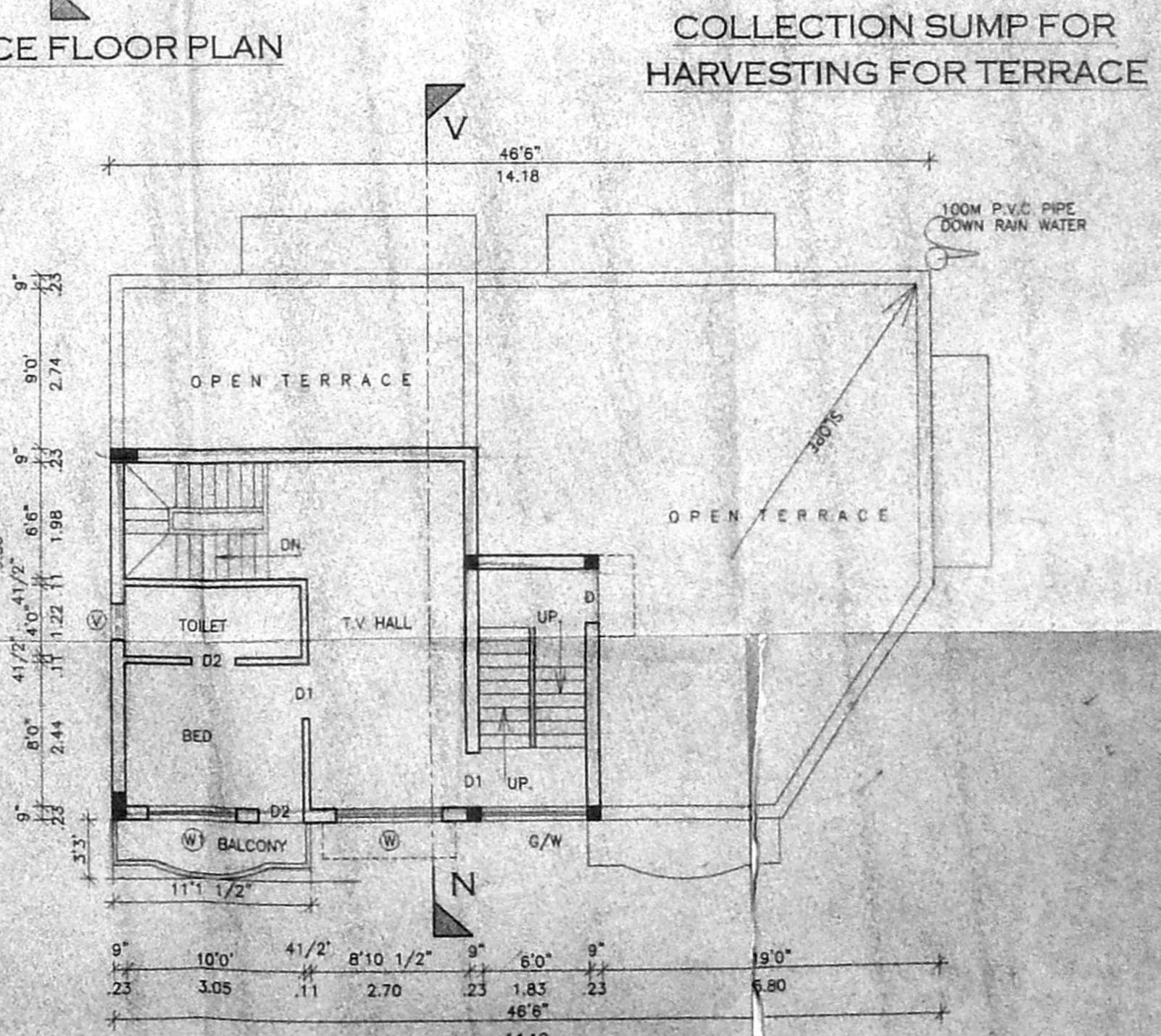

SECOND FLOOR PLAN ABOVE STILT